



Village of Mineola
Department of Public Works
Water & Sewer Division
Tel: (516) 746-0751
Fax: (516) 746-7634

SANITARY SEWER CONNECTION APPLICATION

Property Type: ☐ Residential ☐ Commercial

Property Owner: _____

Property Owner Address: _____

Address of Proposed Sanitary Connection: _____

Date: _____

Telephone Number: _____

I, _____, have received the attached Sanitary Sewer Connection Application form and acknowledge the attached typical connection details including the installation of a clean out to be installed in the right of way adjacent to the proposed connection address. Commercial properties making new connections are required to have engineered plans for connections signed and stamped by a professional engineer or licensed architect.

Property Owner Signature: _____

Date: _____

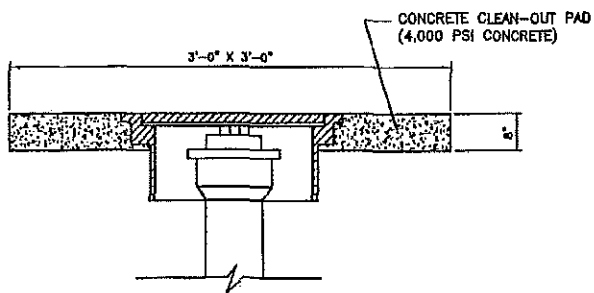

IN UTILITY STRIP AREA

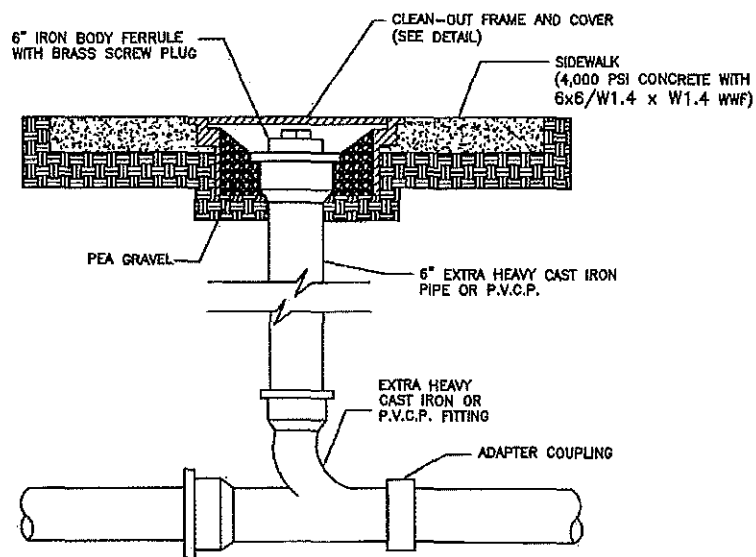

IN SIDEWALK AREA

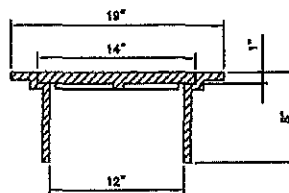
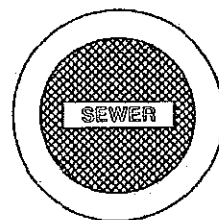

HEAVY DUTY SLAB-TYPE FRAME AND COVER
(CAMPBELL FOUNDRY CO. # 1735)

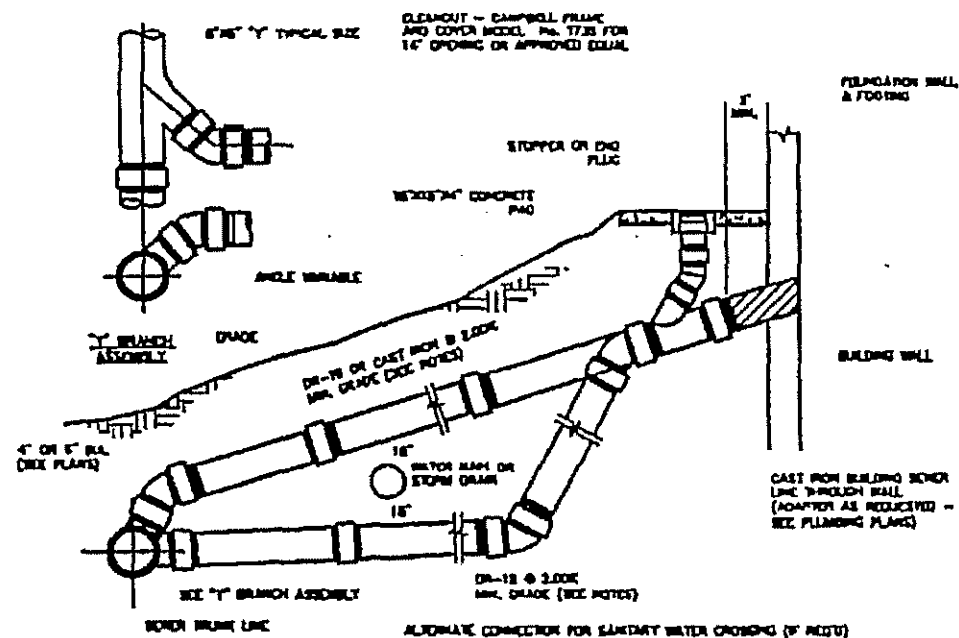

Note:

1. WHERE SERVICE CONNECTIONS PASS ABOVE WATER MAINS OR STORM DRAINS WITH 18" SEPARATION, PIPE AND FITTINGS TO BE DR-18 PVC PRESSURE PIPE.
2. WHERE SERVICE CONNECTIONS PASS ABOVE WATER MAINS OR STORM DRAINS WITH LESS THAN 18" SEPARATION, PIPE AND FITTINGS TO BE CAST IRON.
3. WHERE SERVICE CONNECTIONS PASS BELOW WATER MAINS OR STORM DRAINS WITH 18" SEPARATION, PIPE AND FITTINGS TO BE DR-18.
4. WHERE SERVICE CONNECTIONS PASS BELOW WATER MAINS OR STORM DRAINS WITH LESS THAN 18" SEPARATION, PIPE AND FITTINGS TO BE DR-18 PVC PRESSURE PIPE.

Sewer Service Connection

N.T.S.

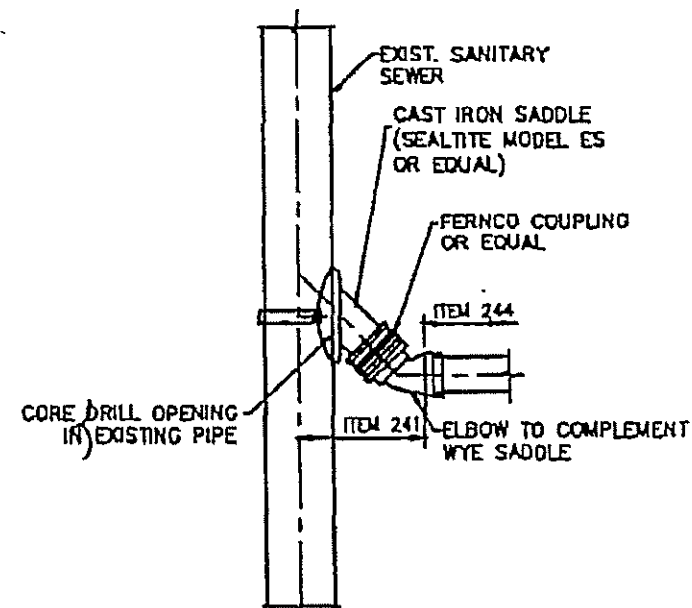

House Connection Assembly Tapped to Existing Sanitary Sewers
Item 241

Typical Riser Assembly

N.T.S.

Source: N.C.D.P.W.

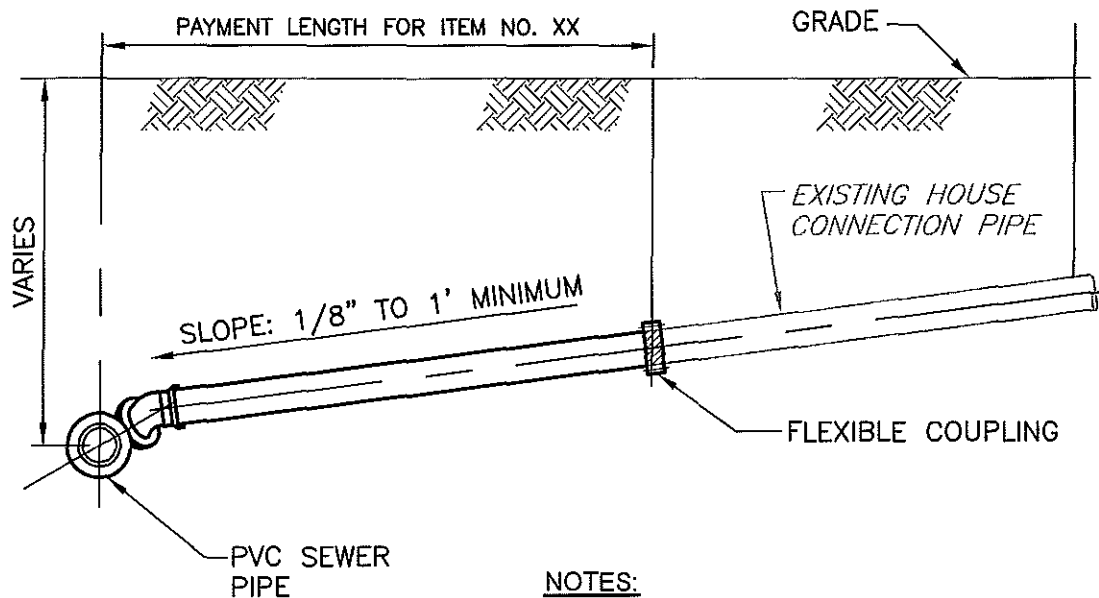

NOTES:

1. CONTRACTOR SHALL BE RESPONSIBLE FOR LOCATION AND IDENTIFICATION OF EXISTING HOUSE CONNECTION PIPE SIZE AND MATERIAL. COUPLINGS SHALL BE OF TYPE AND SIZE REQUIRED FOR PROPER INSTALLATION
2. ALL PIPE AND FITTINGS UP TO EXISTING HOUSE CONNECTION PIPE SHALL BE 6" PVC PIPE, SDR 35.
3. HOUSE CONNECTIONS TO BE REPLACED AS REQUIRED TO INSTALL NEW SEWER PIPE IN SAME LOCATION AS EXISTING SEWER (\pm).

TYPICAL HOUSE CONNECTION (WITHOUT RISER)

N.T.S.

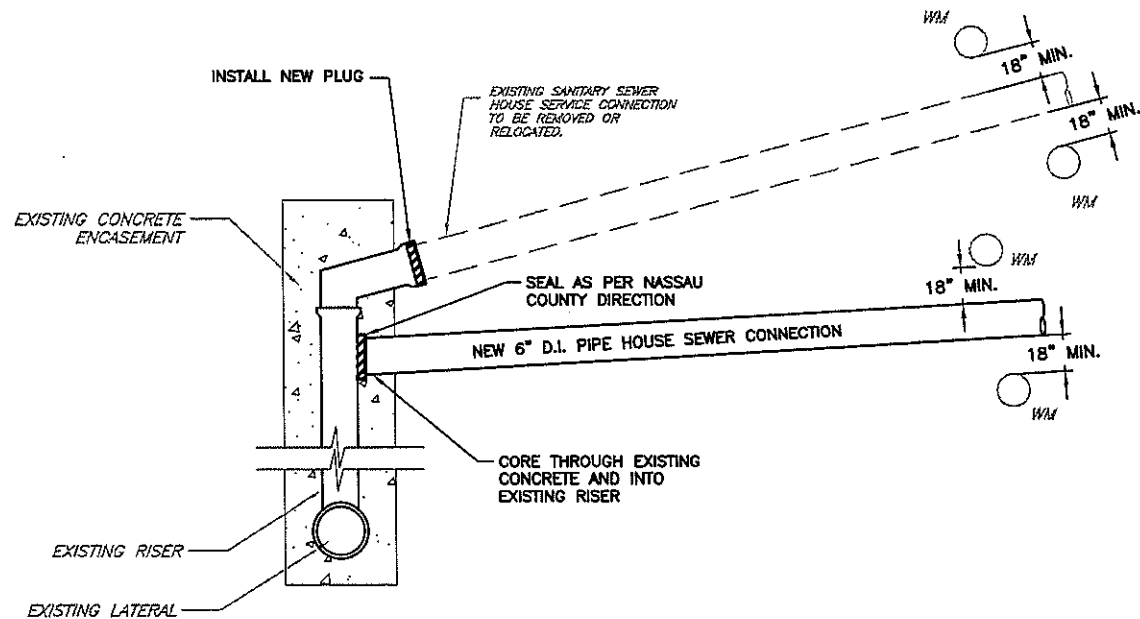
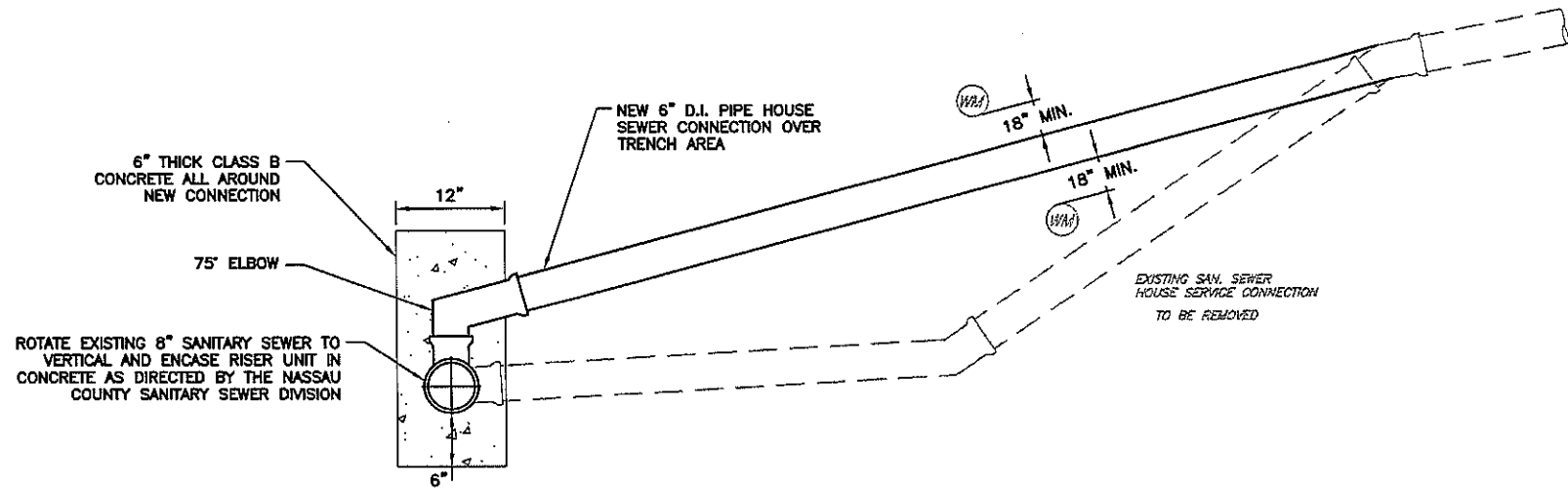

RISER ADJUSTMENT DETAIL OF EXISTING HOUSE SERVICE CONNECTION

N.T.S.

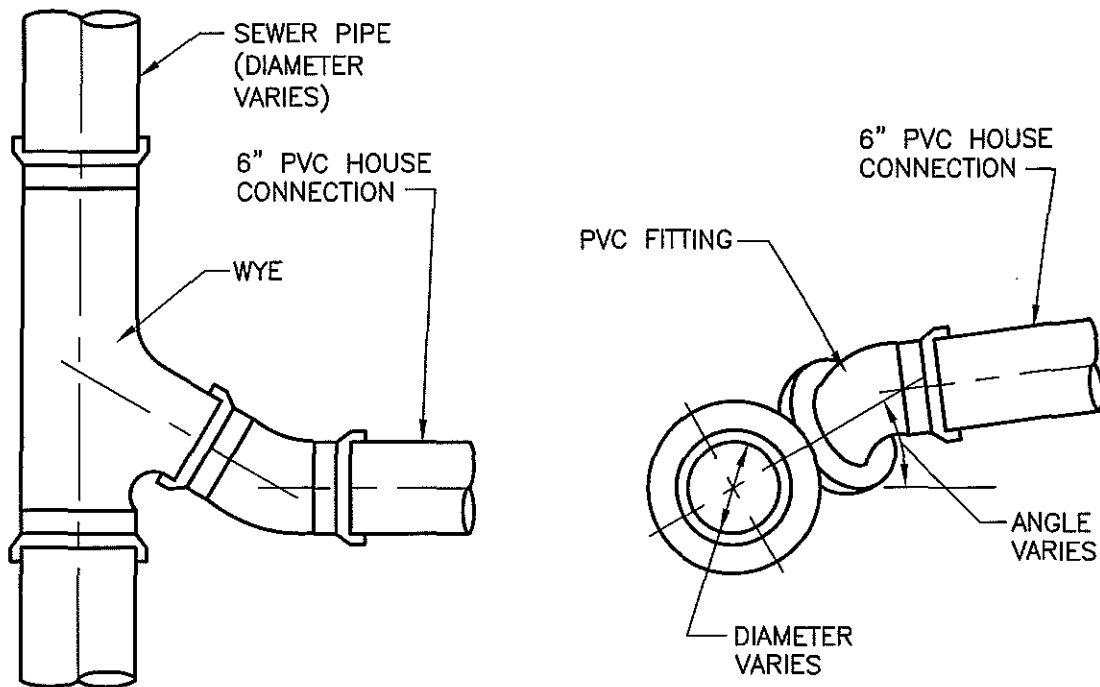

WYE BRANCH ASSEMBLIES FOR HOUSE CONNECTIONS

N.T.S.

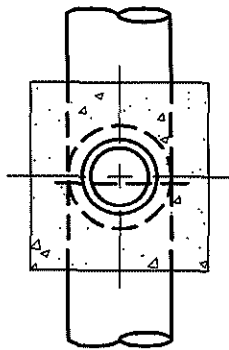

SECTION A-A

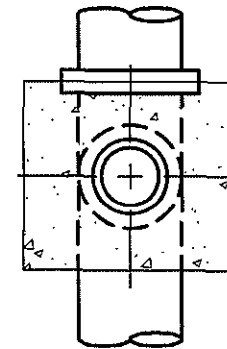

SECTION B-B

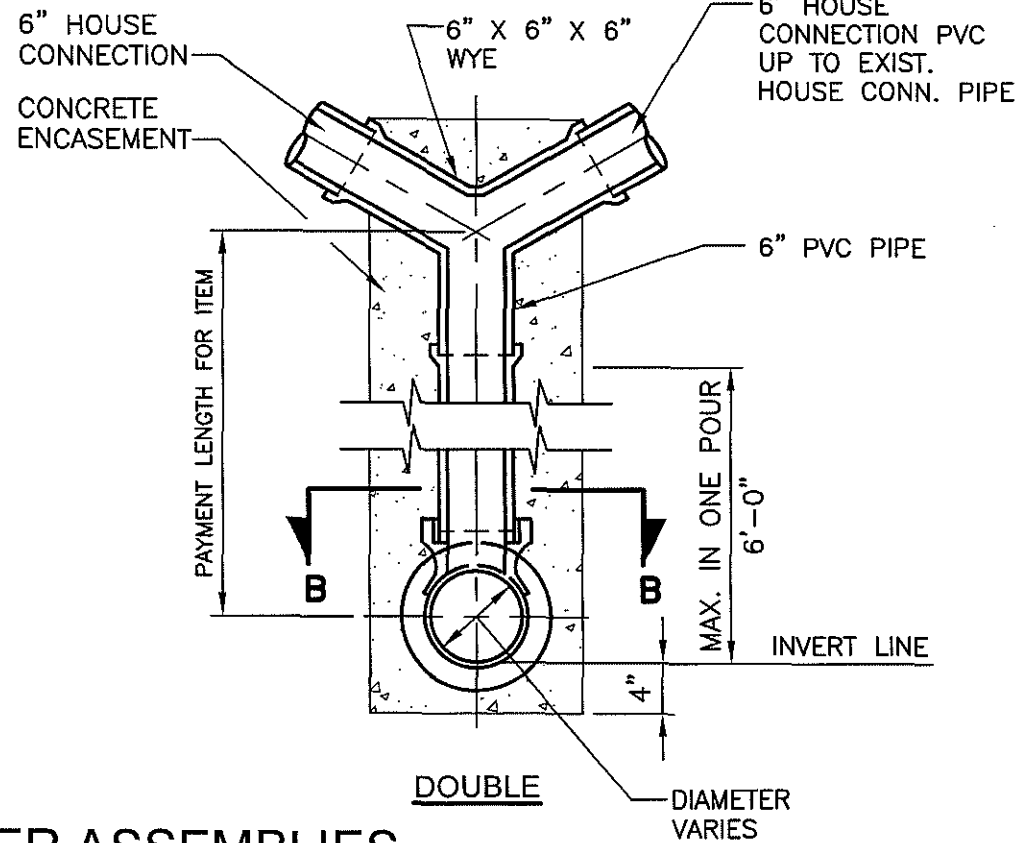
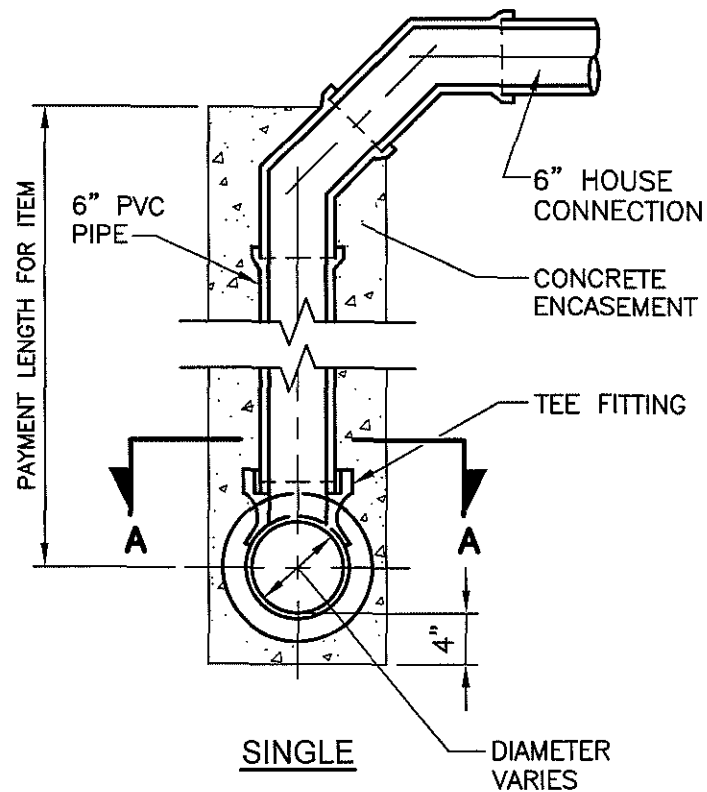

RISER ASSEMBLIES

N.T.S.